

Joshua Green Building

LANDMARK. LOCATION. YESTERDAY IS TOMORROW.

Floor Plans



Joshua Green Building

LANDMARK. LOCATION. YESTERDAY IS TOMORROW.

Floor Plans

Table of Contents

Roof top deck	Page 3
Tenth Floor	Page 4
Fifth - Ninth Floor	Page 5
Fourth Floor	Page 6
Third Floor	Page 7
First Floor, Retail	Page 8
Lower Level	Page 9
Stacking Plan	Page 10
Site Plan	Page 11
Summary	Page 12



VIEW OF ELLIOTT BAY/
PIKE PLACE

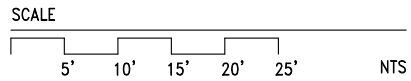
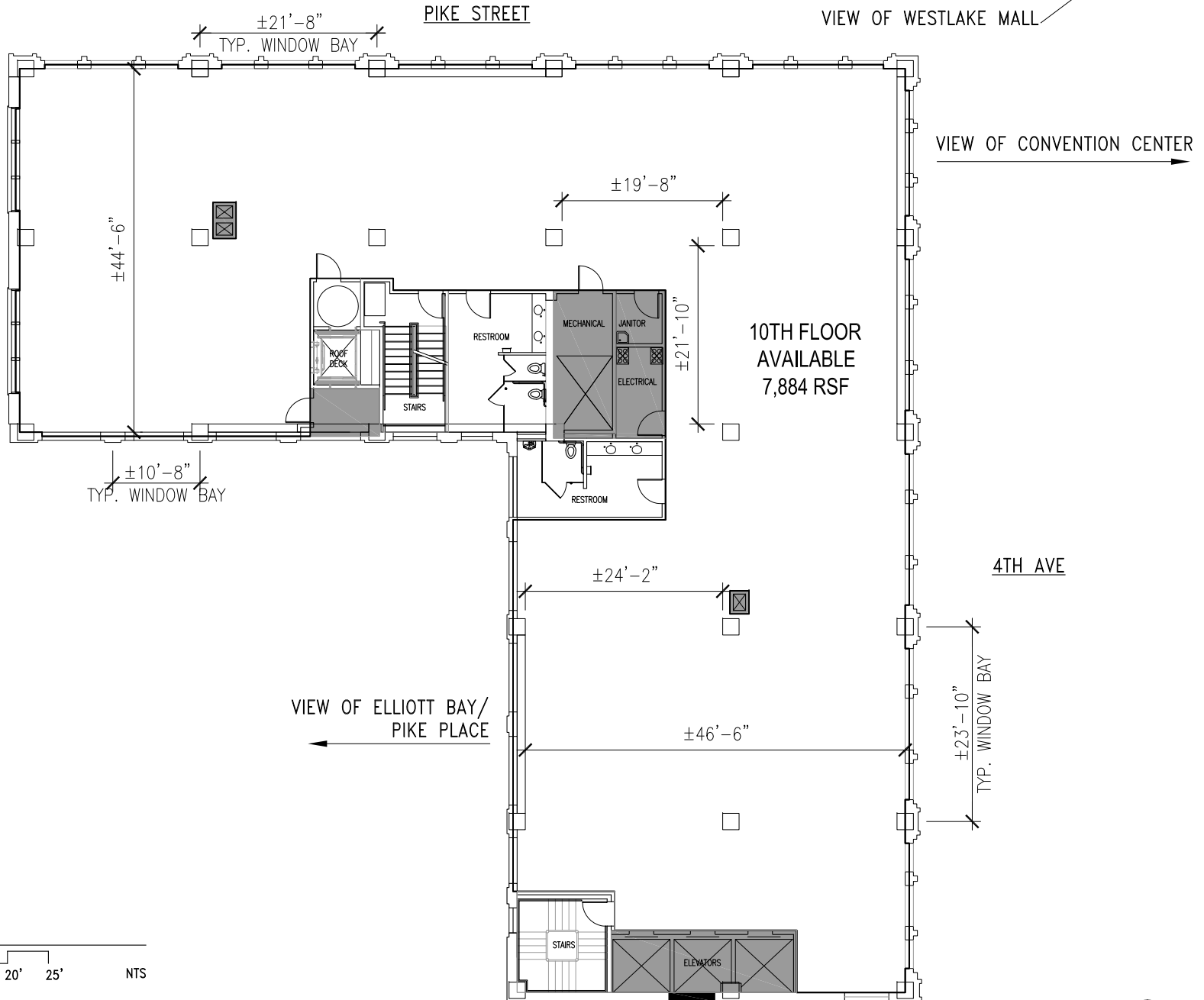

TENTH FLOOR PLAN

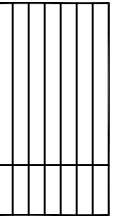

PROJECT:
DATE: OCT08
FILE: JOB-FLR-10.DWG
DRAWN:
CHECKED:

JOSHUA GREEN BUILDING
1425 FOURTH AVE.
SEATTLE, WA 98101

BURGESS DESIGN
1326 FIFTH AVENUE SUITE 500
SEATTLE, WA 98101
206.497.7120 phone
206.497.7120 phone



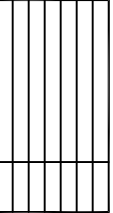
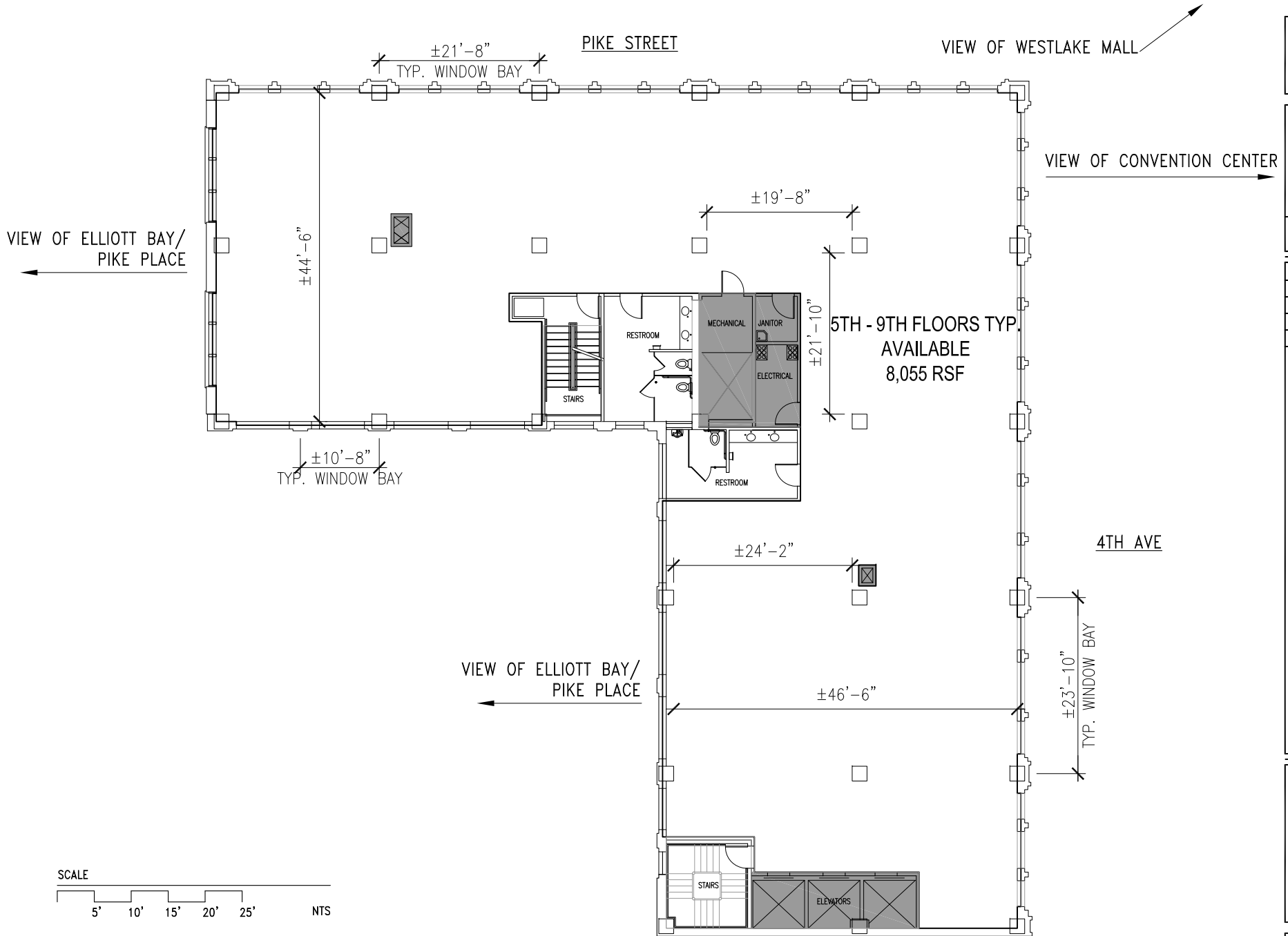

PROJECT:
DATE: 020808
FILE: JOB-FLR05.DWG
DRAWN:
CHECKED:

JOSHUA GREEN BUILDING
 1425 FOURTH AVE.
 SEATTLE, WA 98101

BURGESS DESIGN
 1326 FIFTH AVENUE SUITE 500
 SEATTLE, WA 98101
 206.497.7120 fax
 206.497.7120 phone

5-9

FIFTH THROUGH NINTH FLOOR PLAN



PIKE STREET

JOSHUA GREEN CORPORATION

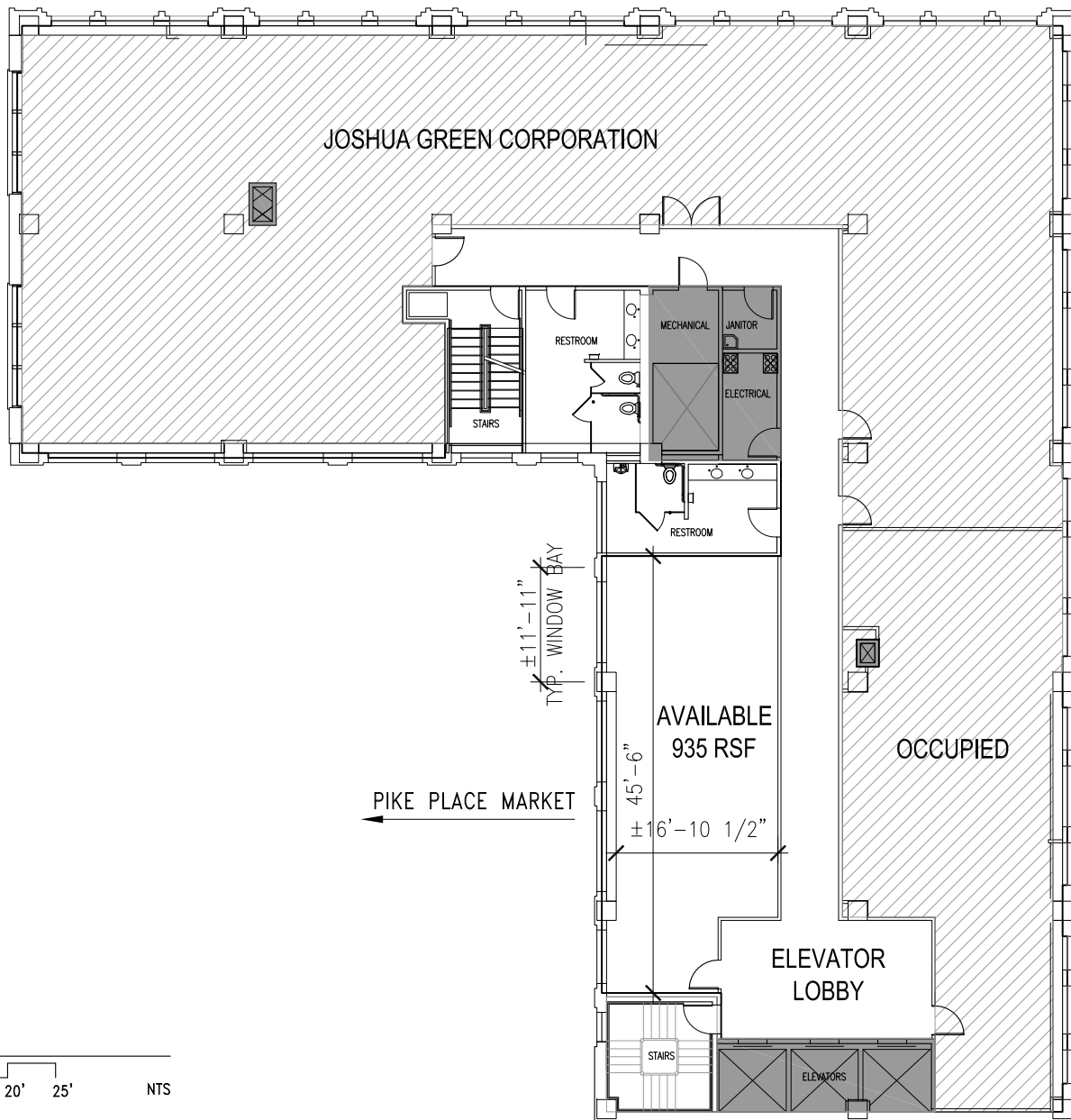

4TH AVE

PIKE PLACE MARKET

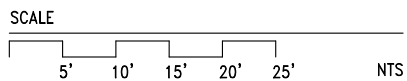

FOURTH FLOOR PLAN

PROJECT:
DATE: 02OCT08
FILE: JGB-FLR-04.DWG
DRAWN:
CHECKED:

JOSHUA GREEN BUILDING
 1425 FOURTH AVE.
 SEATTLE, WA 98101

BURGESS DESIGN
 1326 FIFTH AVENUE, SUITE 500
 SEATTLE, WASHINGTON 98101
 206.597.7122 fax
 206.597.7120 phone



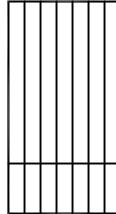
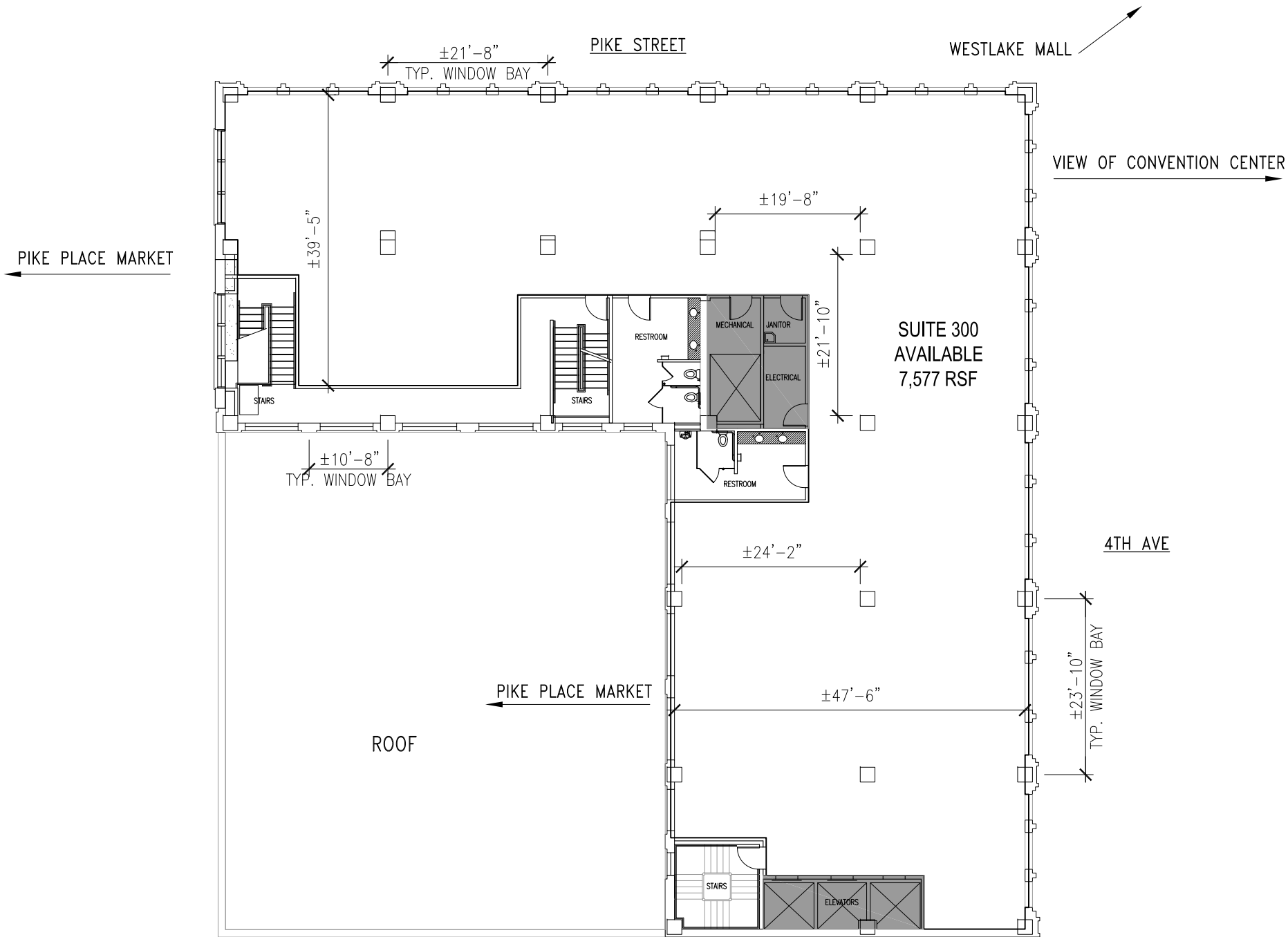

PROJECT:
DATE: 02OCT08
FILE: JGB-FLR-03.DWG
DRAWN:
CHECKED:

JOSHUA GREEN BUILDING
 1425 FOURTH AVE.
 SEATTLE, WA 98101

BURGESS DESIGN
 1326 FIFTH AVENUE, SUITE 500
 SEATTLE, WASHINGTON 98101
 206.587.7122 fax
 206.587.7120 phone

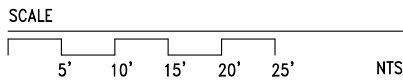

THIRD FLOOR PLAN



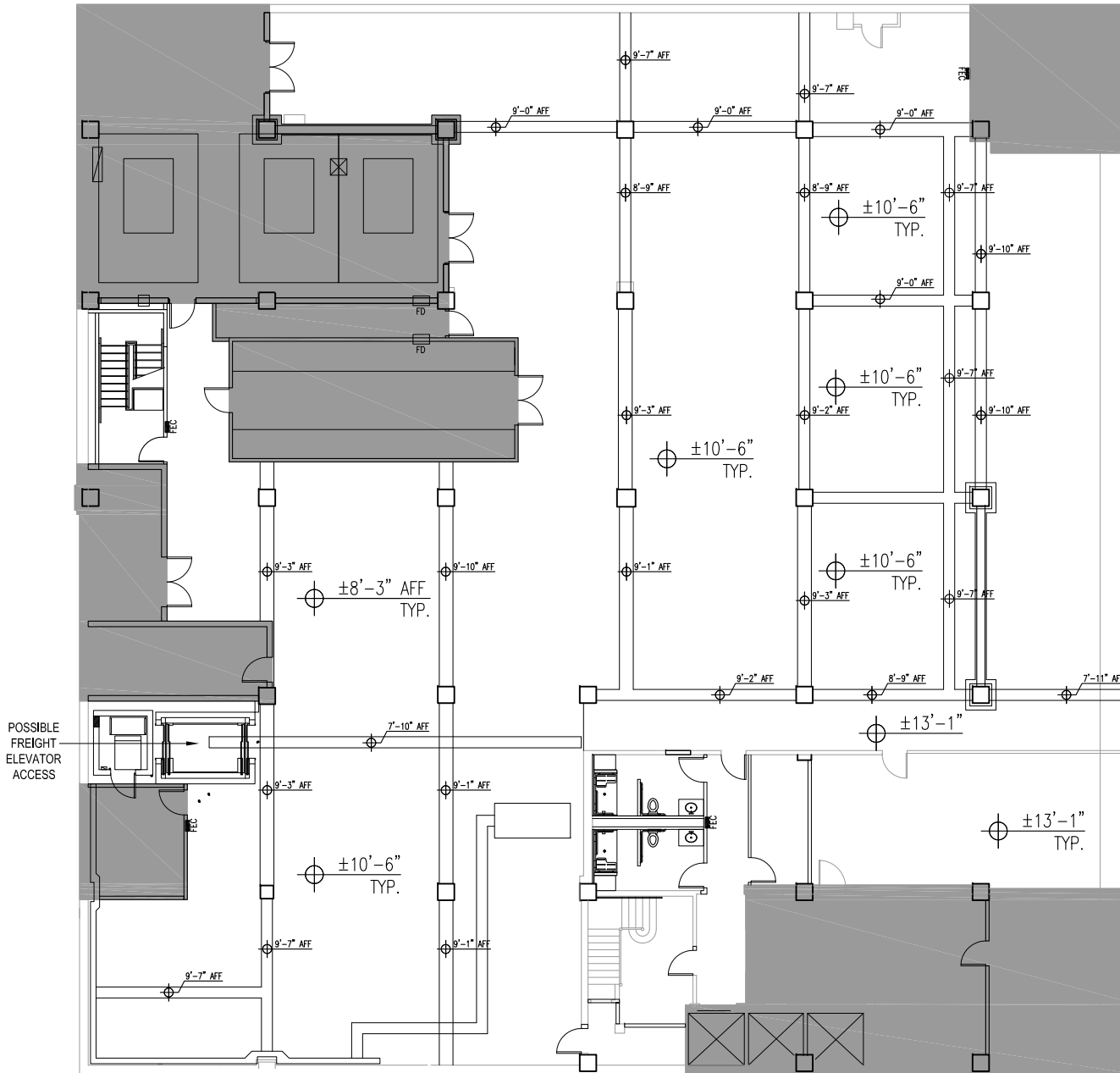

LOWER LEVEL PLAN

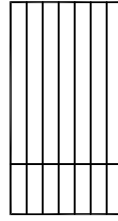

PROJECT:
DATE:
FILE: JGB-FLRLL.DWG
DRAWN:
CHECKED:

JOSHUA GREEN BUILDING
1425 FOURTH AVE.
SEATTLE, WA 98101

BURGESS DESIGN
1328 FIFTH AVENUE, SUITE 500
SEATTLE, WASHINGTON 98101
206.387.7122 fax
206.387.7120 phone



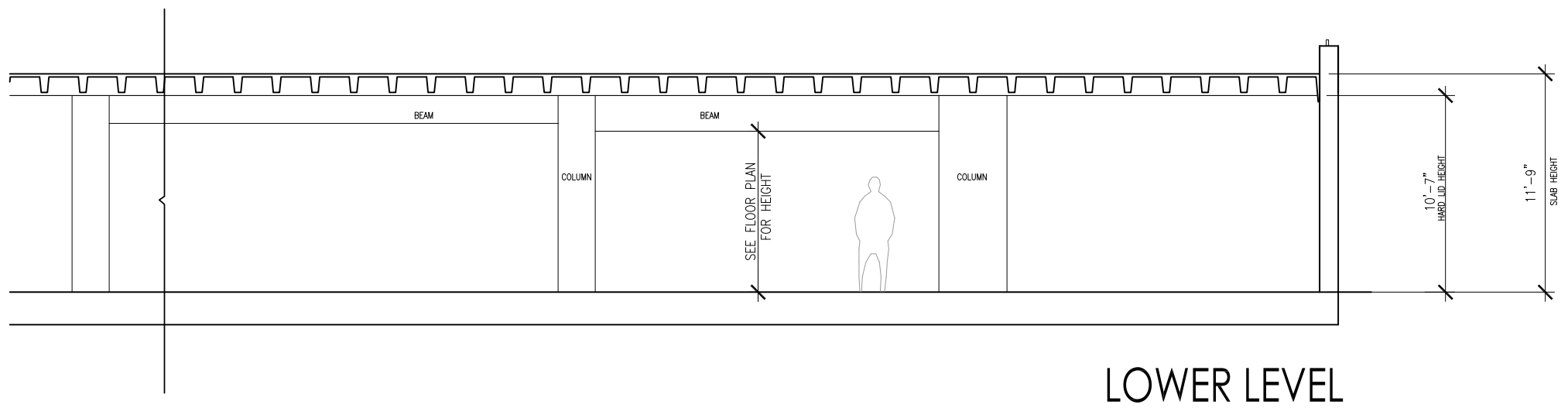
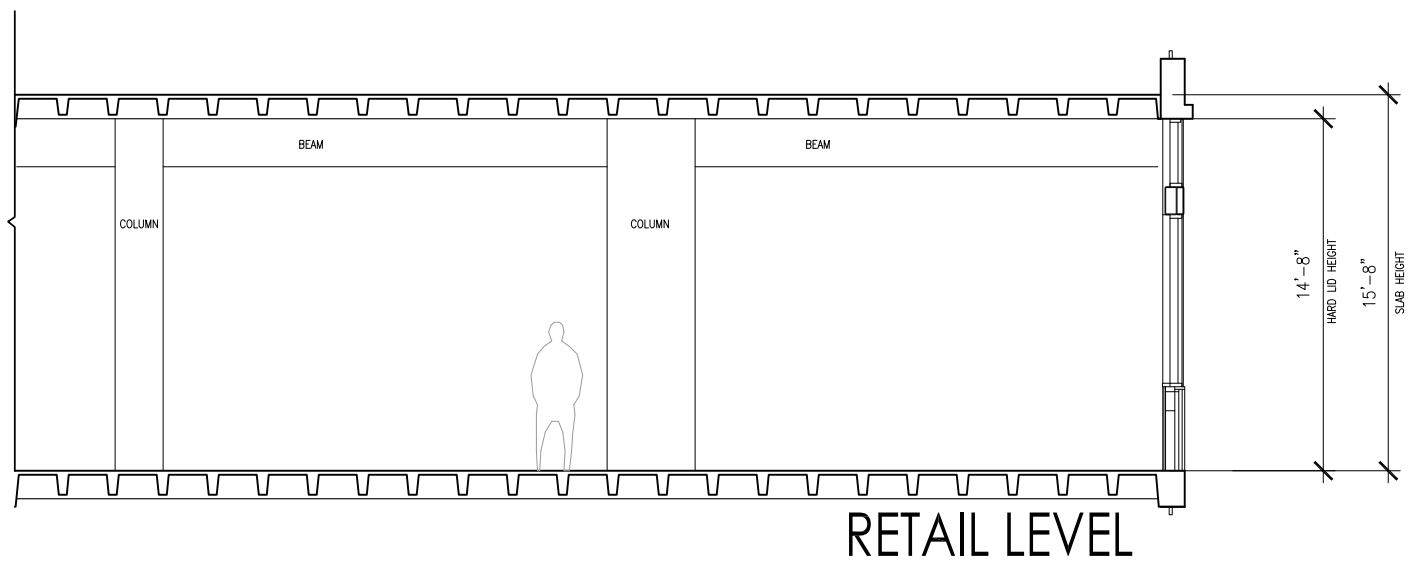
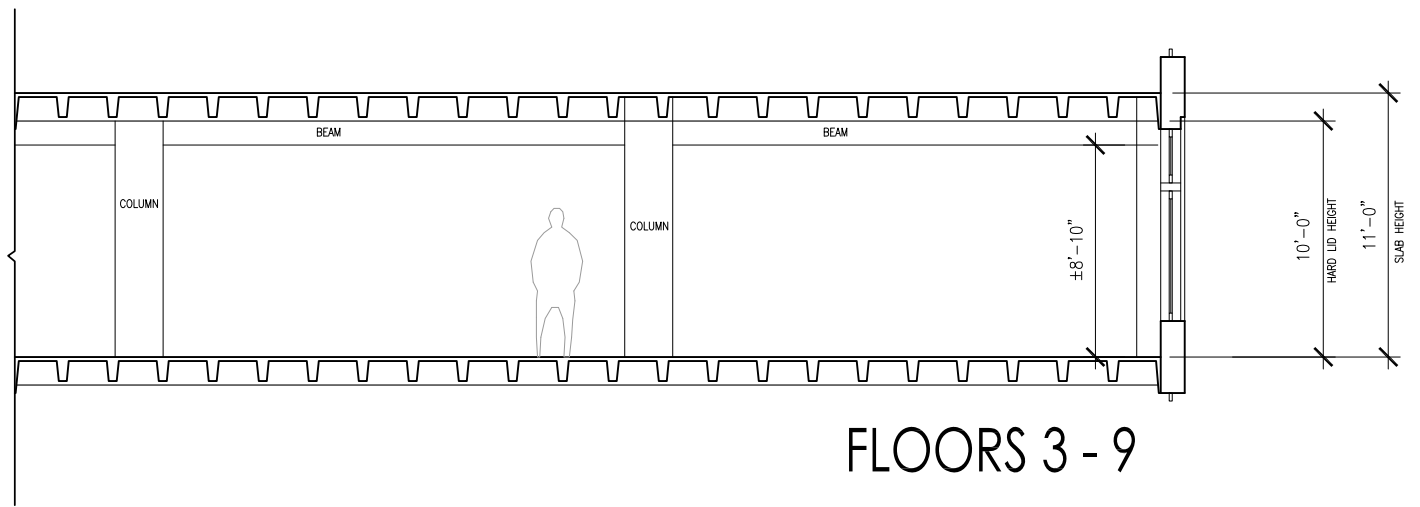
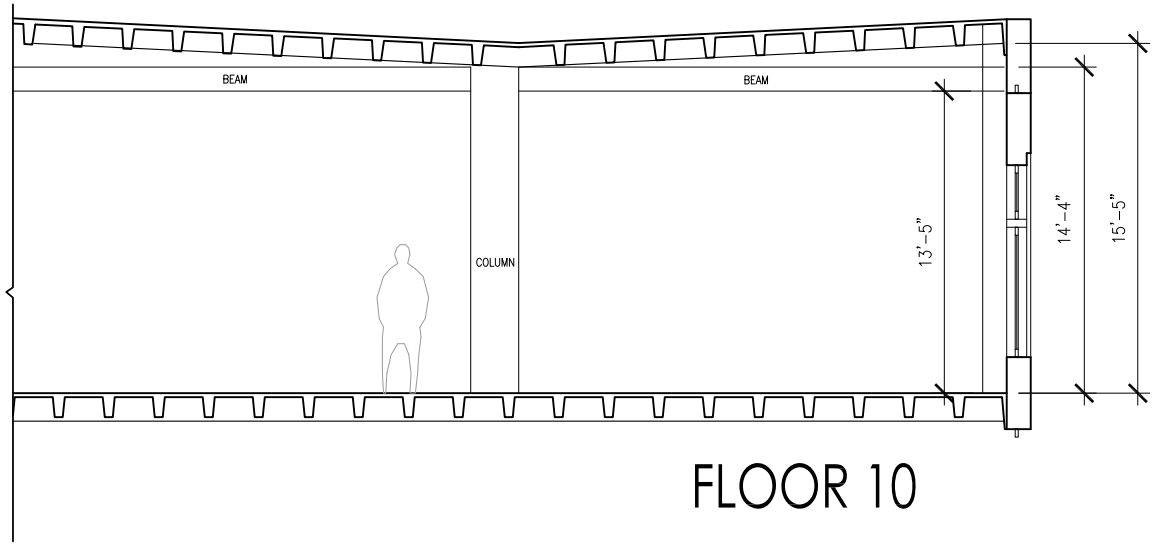

STACKING PLAN

1/8" = 1'-0"

Joshua Green Building
 1425 4th Ave
 Seattle, Washington
 08/04/09



burgess design | interiors • architecture

1325 6th Avenue Suite 500, Seattle, WA 98101 TEL: 206.467.7120 FAX: 206.547.9122

PIKE STREET

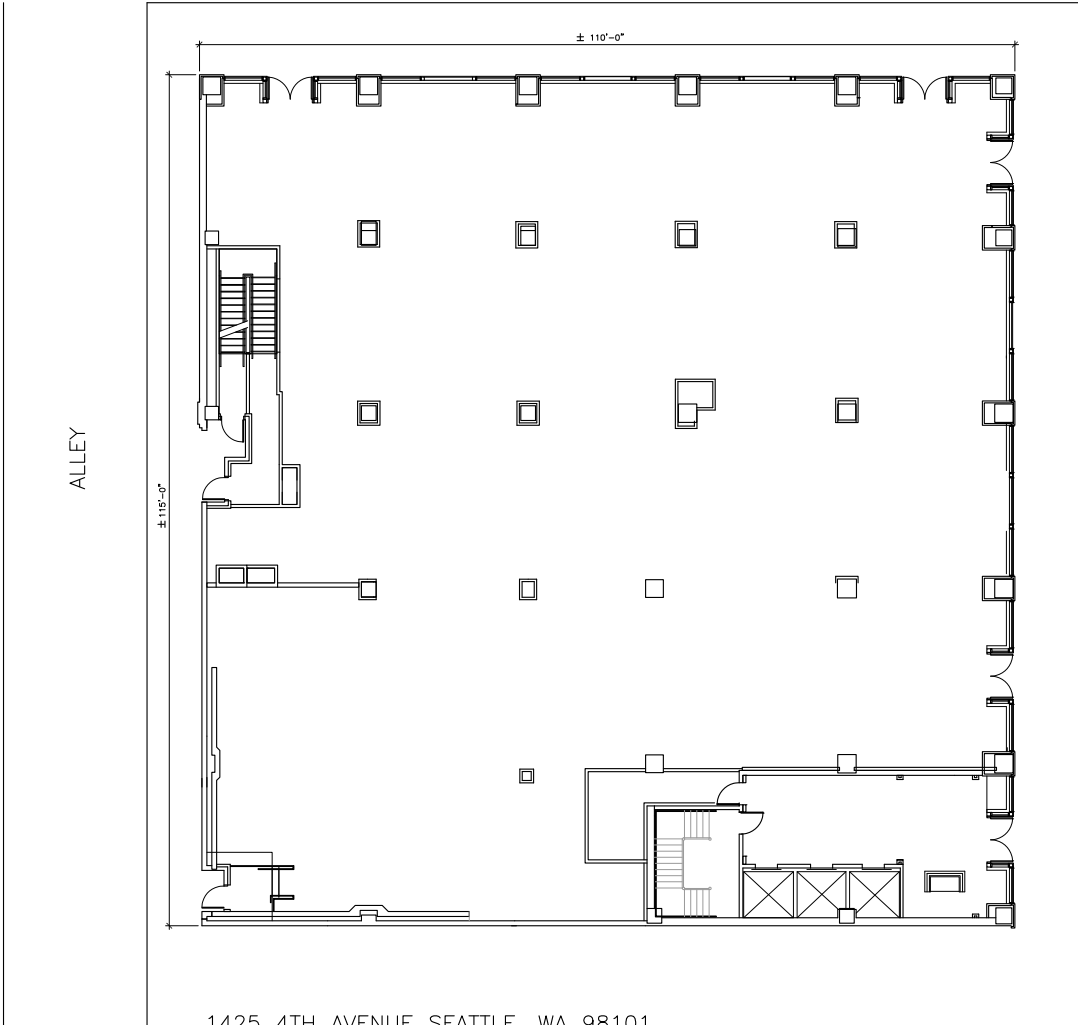

1425 4TH AVENUE SEATTLE, WA 98101

LEGAL DESCRIPTION: LOT 2-3 BLK 21
DENNY'S A A 3RD ADD LESS ST

PARCEL NUMBER: 1975700305



Project no: 08.7908.00	Location: Joshua Green Building	Issued to:	Revision:	Date: 05/14/09
 burgess design interiors + architecture <small>1326 Fifth Avenue Suite 500 . Seattle . WA 98101 TEL: 206.587.7120 FAX: 206. 587.7122</small>		Title: <h3 style="text-align: center;">Joshua Green Building Site Plan</h3>	Project Manager: CS	
			Scale: NTS	
				Sketch No.: <h2 style="text-align: right;">Site Plan</h2>